Sternkarten, Beobachtungsort Augsburg, Zentrieren RA: 8h44m DEC:+30°59'

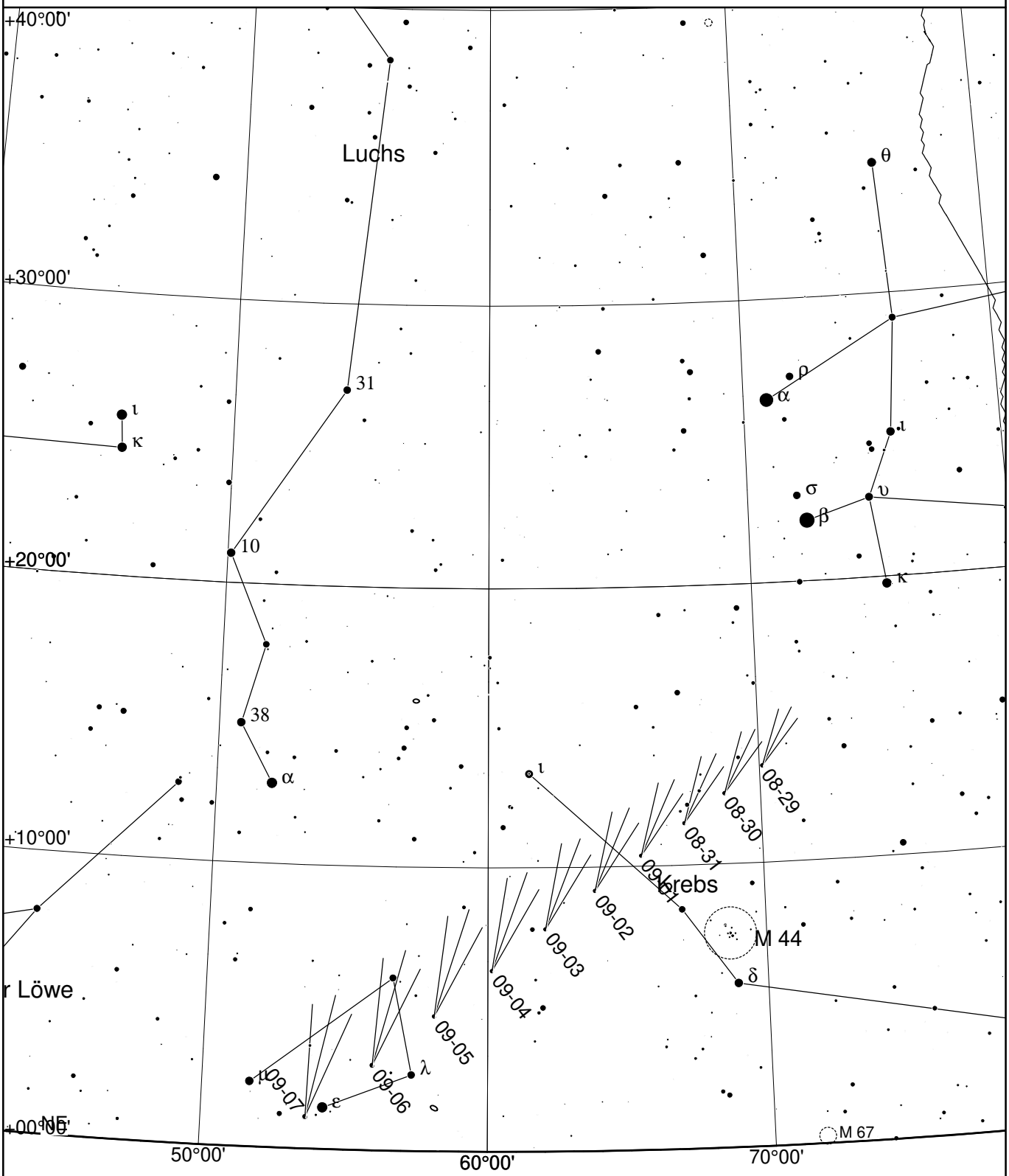

Alt/Az Koord. MER, Scheinbare Position, Augsburg, 2023-08-29, 04h45m00s (CEST), Mag.7.4/10.0,9.0', FOV:+36°00'00"

0 1 2 4 5 6 7 Ast Com Var Dbl Drk Gcl Gx OC Gb Pl Nb C+N * ?